

25 LYNN MCGREGOR RSW
drawing-painting

Lynn trained at Edinburgh College of Art and was elected RSW in 2001. Her paintings are shown in galleries throughout the UK and are held in various corporate and public collections. The source of her work is the surrounding landscape. She tries to balance texture and geometry, at first being led by the paint and marks, then taking control without losing the initial immediacy. Her studio overlooks Loch Awe.



W www.lynnmcgregor.co.uk
E lynn@lynnmcgregor.co.uk
M 07813 339679
A Torranbeag, Ford PA31 8RH

NILS AKSNES
design, photography, printmaking



W linktr.ee/nils_aksnes
E nils@make-do-studio
M 07835 890903
A Solheimar, Ford PA31 8RH

27 KEN SIMM
drawing-painting, photography

Ken is a painter, in both watercolour and acrylic and a photographer producing detailed and evocative images from the secret places of the land. Landscapes from very different viewpoints. Places of moving water, earth, stone and sky. Ken has been working professionally in the arts and education for over 40 years. He has qualifications in Fine Art and Arts Education.



W www.kenart.co.uk
E kensimm3@aol.com
M 07879 208752
A Cromach, Ford PA31 8RH

DAVID BRACKEN
wood



T 01546 510202
A The Old Manse, Kilmartin PA31 8RQ

29 KILMARTIN MUSEUM
digital, drawing-painting, other, photography, textiles

Kilmartin Museum reopened it's doors in September 2023 after an extensive redevelopment project. The permanent exhibition offers you the chance to journey back through 12,000 years, bringing our ancestors' stories to life in bold and captivating ways. The special exhibition galleries have two exhibitions for 2024 - Carbon Legacy by Lizzie Rose; and Response by Jae Ferguson, Louise Oppenheimer, Alice Strange and Margaret Ker. The Museum shop has a variety of prints and pieces of art including jewellery for sale.



W www.kilmartin.org
E admin@kilmartin.org
T 01546 510278
A Kilmartin, Lochgilphead PA31 8RQ

GEORGE AND GILL STEWART
design, drawing-painting, illustration, mixed-media, photography



W www.lovedovesstudio.com
E george@lovedovesstudio.com
M 07493 523530
A Dove Cottage, No 7, Kilmartin PA31 8RN

31 LOUISE OPPENHEIMER
drawing-painting, textiles

Louise believes that hand weaving both stimulates and calms the mind in equal measure. With wool in hand the head is free to roam while the heart beats in time to the slow process of pulling warp through weft. Ideas in pen drawings grow into tactile, colourful images on the loom which aim to convey Louise's deep satisfaction to live in this beautiful place.



W www.louiseoppenheimer.com
E louiseoppenheimer@gmail.com
T 07931 436647
A East Cottage, Drimore, Kilmichael Glassary PA31 8SU

KERRIEN GRANT
drawing-painting



E kerrien.grant@outlook.com
M 07824 611869
A Innisfree, Achnamara PA31 8PX

JANE SMITH
printmaking



W janessmithwildlifeart.weebly.com
E janessmithwildlifeart@hotmail.com
M 07379 015466
A Canel, Kintallen, Tayvallich PA31 8PJ

34 CAROLINE HUNTER
drawing-painting

Caroline grew up in Orkney, studied History of Art at Aberdeen University and began painting in 1994. Well known for her understated yet powerful seascapes and subtle still-lives, her work has a timeless, contemplative quality. Mussel shells, a porcelain bird, birch-woods and winter seas at dusk are expressed in the muted, vibrant tones of Argyll's light and landscape. She has been a regular contributor and prize-winner at the RGI and RSA.



W www.carolinehunterart.com
E mail@carolinehunterart.com
M 07780 701464
A Dunbronaig, Tayvallich PA31 8PN

SUSAN BERRY
drawing-painting



W susanberrysite.com
E info@susanberrysite.com
M 07770 545207
A Karswick House, Tayvallich PA31 8PN

MARY-LOU AITCHISON
photography

Mary-Lou Aitchison is a landscape photographer specialising in high quality images of Argyll.



Living at Keills for thirty years has made her familiar with the ever-changing mood of Argyll's coastal landscape, created by the shifting weather and sea, and by light reflected from the water and sky; from ominous and threatening to pastel-coloured calm.

This year she'll be exhibiting her familiar photos of the Paps of Jura along with some new images of trees in different moods and seasons, as well as some portraits of local otters.

W www.bit.ly/marylaphotos
E marylouaitchison@icloud.com
A Keills, Tayvallich

TAYNISH ART TRAIL
sculpture, textiles, wood
ceramics-mosaic, design, drawing-painting, glass, mixed-media, other, pyrography

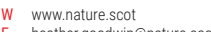

W www.nature.scot
E heather.goodwin@nature.scot
A Taynish, Tayvallich PA31 8PW

38 ALASTAIR BUCHAN
drawing-painting

Alastair Buchan is a painter in thickly applied oils. Originally from Manchester, he now lives and works on the shores of Loch Fyne, where he combines painting with work as a commercial langoustine fisherman; the deck of a boat being the ideal place from which to experience and enjoy the ever-shifting moods of Scotland's west coast. For Artmap Argyll 2025, he will be sharing a studio with Jules Mather.



W www.alastairbuchanart.co.uk
E alastairbuchanart@gmail.com
M 07587 162880
A 3 Bridge Terrace, Furnace PA32 8XR

JULES MATHER
ceramics-mosaic, drawing-painting, jewellery, mixed-media



E julieannemather@gmail.com
M 07770 487695
A (THE OLD) Furnace Inn, Furnace, Inveraray PA32 8XN

40 EMMA WELLS
glass, mixed-media

Inspired by Victorian intrigue and opulence, old photographs and ancestral memories, Emma creates atmospheric and romantic designs in kiln-fired glass; experimenting with unique techniques; layering designs and textures which culminate in ghostly visions and floating images with photographic plate-like qualities. Insect motifs features regularly in her work, symbolising the obsessive nature of the Victorian collectors extraordinary. Her collection of decoratively functional 'house jewellery' evokes bygone days and faded grandeur.



W www.emmawellsglass.co.uk
E emmawellsglass@icloud.com
M 07796 770686
A 6 Lower Achagoyie, Minard, Inveraray PA32 8YD

41 MELANIE
sculpture

Melanie works primarily in sandstone and limestone. Her work is inspired by the shores of Argyll, under the water and above. She loves the timeless quality stone gives to an image and the magical quality of seeing something in its natural environment. This year she will be showing her work with Jane Walker again, at her studio in Lochgilphead.



W www.melaniechmielewska.co.uk
E melanieculture@gmail.com
M 07864 573662
A Stronvay, Manse Brae, Lochgilphead PA31 8QZ

JANE WALKER
drawing-painting, mixed-media, printmaking, sculpture



W janewalkerstudio.com
E janewalker904@gmail.com
M 07785 524521
A Stronvay, Manse Brae, Lochgilphead PA31 8QZ

CATHLEEN MACDONALD
textiles

Working from her home in Lochgilphead, Cathleen uses a range of yarns and wool fibres, including her own hand-spun yarn, to create wet-felted pictures, woven tapestries and homewares inspired by the dramatic land and seascapes of Argyll.



W woollybobbins@gmail.com
M 07714 250220
A 13 Fernoch Crescent, Lochgilphead PA31 8AE

SNOWDROP QUILTERS
textiles



W www.msargyll.com
E msargyll@btconnect.com
T 01546 606303
A MS Argyll, Campbell Street, Lochgilphead PA31 8JU

DOCHAS GALLERY
other

The Dochas Centre doubles as a Gallery and Caren's Centre. We exhibit the work of the centre's founder John Paterson as well as exhibitions from local groups and artists. We run support groups and we work closely with all external agencies including Alzheimer's Scotland, Parkinson's Society, Macmillan Cancer Support. Artmap Argyll Members will be showing in the Dochas Gallery during August.



W dochas.scot
E enquiries@dochas.scot
T 01546 600022
A Dochas Centre, 50 Campbell Street, Lochgilphead PA31 8JU

HELEN BUTLER
drawing-painting, mixed-media, pyrography, wood



W www.h2odesigns.co.uk
E helen@h2odesigns.co.uk
A The Egg Shed (Grading Hall), Chalmers Street, Ardishaig PA30 8DX

CATE MCKILLOP
printmaking

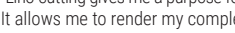
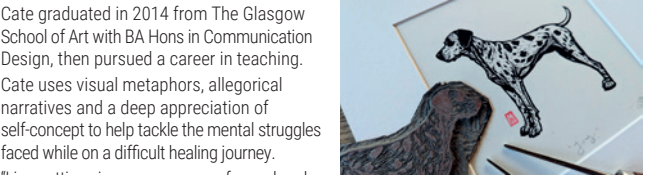

A The Eggshed, Chalmers Street, Ardishaig PA30 8DX

KATIE WILSON
drawing-painting



E katiwilson138@gmail.com
M 07804 621110
A Ailt Dail A Chaim, Kilberry, Near Tarbert PA29 6YD

KARIE HICKS
jewellery



E wishstoneandsilver@gmail.com
M 07450 861050
A Barmore Road, PA29 6TW

50 WILMA MACKENZIE
design, drawing-painting, glass, lettering, other

Wilma trained as a copper wheel glass engraver with Edinburgh Crystal. Passionate about glass she is widely sort for the delicate quality of her work. Specialising in animals, flowers and calligraphy, Crests and Coasts of Arms such as the Jacobite glasses for Highlander. Most of her work is on commission. Now based in the beautiful fishing village of Tarbert, her studio and workshop is open all year round.



E wilma.mackenzie60@yahoo.com
M 07876 212888
A The Old Library, Barmore Road, Tarbert PA29 6TW

CATHY TRINDER
drawing-painting, mixed-media, photography



W www.fearless-light.com/
E cathy.trinder@gmail.com
M 07934 616038
A 5 Manscroft, Clachan, Tarbert PA29 6YP

KAREN BLAKE
drawing-painting, mixed-media, other

Karen Blake explores the elements that animate a place - water, wind, weather, geology, people, animals. Her current work is inspired by the sea, its storms and calms; and by birds in the landscape, their flight and song, their presences and absences. Her paintings are mostly semi-abstract and often gestural. Her work is rooted in the West coast of Scotland. She draws, paints, creates books and interventions in the landscape.

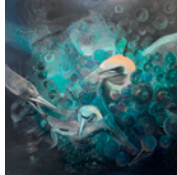

E karenblakeartist@blakeandblake.co.uk
M 07788 647298
A South Lodge, Ronachan, Clachan PA29 6XW

KAREN BEAUCHAMP
design, drawing-painting, mixed-media, printmaking



W www.karenbeauchamp.com
E karen.beauchamp@me.com
M 07713 246633
A South Lodge, Ronachan, Clachan PA29 6XW

VICTORIA MAXWELL MACDONALD
drawing-painting

Victoria works mainly in oils creating atmospheric paintings of the land, sea and sky. Argyll provides plenty of inspiration; big beaches, wide horizons, islands, mountains, lochs, villages and always the changing weather.



W victoriamaxwellmacdonald.com
M 07802 574334
A High Dunashy, Tayinloan PA29 6XG

JENNY BROWN
drawing-painting



W www.jennybrownartist.com
E jennybrown.scotland@gmail.com
M 07801 751244
A The Tin Roof Diner, Campbelltown Airport, Machrihanish PA28 6NU

THE OLD SCHOOLHOUSE GALLERY
ceramics-mosaic, glass, jewellery, mixed-media, photography, printmaking

Located in the picturesque fishing village of Carradale, The Old Schoolhouse Gallery exhibits and sells the work of three local artists/ArtMap members: Mudita Smithson (mixed media), Sarah Moorcroft (photography) and Anne Borland (ceramics). The Gallery is open from 10.30 am- 4pm over Easter (Friday-Monday), in April (Fri, Sat, Sun) and from May-Sept (Thurs-Mon).



E theoldschoolhousegallery@gmail.com
M 07528 548448
A The Old Schoolhouse Gallery, Network Centre, Carradale PA28 6QG

57 CARRADALE COASTAL CREATIVES
digital, drawing-painting, mixed-media, printmaking, textiles

Carradale Coastal Creatives is an eclectic, multi-generational group, currently with a membership of 20. They have been running for a year and hosted their inaugural exhibition in April 2025 within with The Glen Bar and Restaurant in Carradale Village. Over this time, they have been experimenting with a variety of artistic techniques including digital art, lino printing, gel printing and working with acrylics and watercolours.



E CarradaleCC@gmail.com
M 07733 337163
A The Glen Bar and Restaurant, Carradale PA28 6QG

The Destination for Art and Culture

Since 2003, Aesthetica has published in-depth features and visual narratives with today's most innovative practitioners.

Be Inspired! Save 70% £12 for 12 months

Planning your visits

Please look for up to date information about each studio at www.artmapargyll.co.uk/open-studios/. Some studios have slightly different opening times or notes about access.

Choose studios that interest you, but also try some that are unfamiliar – this is your chance to meet and talk to the artists.

Plan your route to allow plenty of time for conversations and take a chance on some of the studios in more out of the way locations.

Please remember that you are visiting artists in their workspace or an exhibit they have set up for the event. Some artists may have specific requirements for visitors, these may be to protect sensitive items or for your health and safety. Please respect these rules as the studios are normally the personal workspace of the artist.

Keep this guide for future reference. When the open studios event has finished you will still be able to visit many of the artists.

Studio No.	Studio Name	16-17 August	18-22 August	23-25 August	By appointment
1	Jane MacDonald				
2	Calgary Gallery				
3	The Old Post Office, Lochbuie				
4	Paddy Allen				
5	Lisa Glaze				
6	Morag Young				
7	The Ardchattan Centre				
8	Fiona MacRae				
9	Ewen Munro				
10	Lucy Gray				
11	Don Webster				
12	Lorna Freytag				
13	Artspace Oban				
14	The Rockfield Centre				
15	Mogs Mellor				
16	Rory Gibson				
17	Loch Melfort Hotel				
18	Craignish Village Hall				
19	Lizzie Rose				
20	Lucy Jane Walsh Jewellery				
21	Tamsin Cunningham				
22	Dalavich Art Group				
23	Arthur Ker				
24	Margaret Ker				
25	Lynn McGregor RSW				
26	Nils Aknes				
27	Ken Simm				
28	David Bracken				
29	Kilmartin Museum				
30	George and Gill Stewart				
31	Louise Oppenheimer				
32	Kerrien Grant				
33	Jane Smith				
34	Caroline Hunter				
35	Susan Berry				
36	Mary-Lou Aitchison				
37	Taynish Art Trail				
38	Alastair Buchan				
39	Jules Mather				
40	Emma Wells				
41	melanie				
42	Jane Walker				
43	Cathleen MacDonald				
44	Snowdrop Quilters				
45	Dochas Gallery				
46	Helen Butler				
47	Cate McKillop				
48	Katie Wilson				
49	Karie Hicks				
50	Wilma Mackenzie				
51	Cathy Trinder				
52	Karen Blake				
53	Karen Beauchamp				
54	Victoria Maxwell Macdonald				
55	Jenny Brown				
56	The Old Schoolhouse Gallery				
57	Carradale Coastal Creatives				

© 2025 Artmap Argyll, registered in Scotland no. SC471786

Our vision is to ensure that Argyll is recognised as a vibrant, creative hub. We deliver a range of events, public art installations and workshops that offer artists opportunities to collaborate on art projects, share ideas and exchange information. Our annual open studios trail is a highlight in the Argyll arts calendar, helping to promote Argyll and the artists who choose to live and work in the area.

As a social enterprise company, all our funds are used for activities that benefit Argyll's artists and communities. If you're interested, join Artmap today at www.artmapargyll.co.uk/ join-artmap

Explore Argyll's exciting art scene using the Artmap Argyll open studios as your guide. We are a network of professional and aspiring artists working together across the region to share our work and experience with a wider audience.

Artmap Argyll

OPEN STUDIOS
ARTMAP ARGYLL
AUGUST 16TH - 25TH 2025



Chat with the artists
about their work

artmapargyll.co.uk



OPEN STUDIOS 2025

Open Studios 2025
Saturday 16th to Monday 25th August. 10am - 5pm

Embark on an artistic journey with the 18th annual Artmap Argyll open studios trail. This year you have a fantastic choice of 57 studios and venues celebrating creativity across the region, from Onich in the north to Campbeltown in the south. This is the most extensive range of studios we've ever hosted. All the artists are members of Artmap Argyll and there are ten new studios taking part for the first time.

The event is a rare opportunity to visit many artists in their studios, to explore their creativity and see new works in progress – without the pressure to buy. If you do fall in love with a piece you'll have a reminder of the artist and their studio long after the event ends. Many studios offer demonstrations of the techniques employed by the artist and insights as you browse their sketchbooks to see ideas develop.

Whilst all the artists are very different, we have a common theme of the "red dot" to help you find studios taking part in the event. Look out for the red dots as you travel around Argyll as each artist will use the red dot theme to help guide you to their studio with waymarkers and distinctive signs.

All the studios will be open during the event, but some will not be open on every day. Please check the opening times for each studio before you plan your visits to ensure you make the most of this experience. Opening times for all studios are summarised in this guide and you can find up to date information on our website.

We'd appreciate your feedback on the event and invite you to enter our prize draw for a chance to win £200 to spend at the studio of your choice. Simply visit six or more studios and submit your comments on our website.

For more information about each of the studios and artists please visit www.artmapargyll.co.uk/open-studios/

Contact
hello@artmapargyll.co.uk

Follow us on Instagram & Facebook:
[instagram.com/artmapargyll](https://www.instagram.com/artmapargyll)
[facebook.com/Artmap](https://www.facebook.com/Artmap)



Artmap 2025



Prize Draw

We hope you enjoy the open studios and the taste of the art that is created in Argyll. We'd love to hear your feedback and we are offering an entry into a prize draw of £200 to spend in the studio of your choice. To complete the survey and enter the prize draw please go to the address below and fill out the form for a chance to win:

www.artmapargyll.co.uk/prize-draw

Accessibility	Useful to know
Car parking close to studio	Demonstrations / work in progress
Wheelchair accessible	Cards and prints of artwork for sale
Steps or stairs	Accepts credit cards
Uneven surfaces	Tea, coffee and cake
Close to public transport	Toilet on site or close by



Opening times

The open studios event runs from Saturday 16th to Monday 25th August. Some studios and venues are open for part of the time. Please refer to the summary table to check opening times for individual venues/studios.

Studios are normally open from 10am – 5pm

JANE MACDONALD
printmaking; sculpture; textiles

W www.seedstitch.co.uk
E jane@seedstitch.co.uk
M 07795 60455
A Lainsig, Ruailg, Isle of Tiree PA77 6TR

CALGARY GALLERY
basketry; ceramics-mosaic; drawing-painting; illustration; jewellery; mixed-media; wood

W calgarygallery.co.uk
E ask@calgarygallery.co.uk
T 01688 400256
A Calgary Gallery, Calgary, Isle of Mull PA75 6QQ

THE OLD POST OFFICE, LOCHBUIE
drawing-painting; illustration; mixed-media; photography; printmaking

W www.odpostoffice Lochbuie.co.uk
E oldpostofficeart@gmail.com
A The Old Post Office, Lochbuie, Isle of Mull PA62 6AA

PADDY ALLEN
drawing-painting

W www.paddyallen.art
E paddyallen27@gmail.com
M 07810 746121
A 99 Alexandra Parade, Dunoon PA23 8AH

LISA GLAZE
drawing-painting; mixed-media

W www.artspaceoban.co.uk
E cultidrag@pgooglemail.com
M 07838 329549
A Cuidroag House, Onich PH43 6SD

MORAG YOUNG
drawing-painting

W www.myscottishartist.com
E helo@myscottishartist.com
M 07740 149213
A The Studio at Woodlands House, Woodlands Glenoe, Ballachulish PH49 4AA

THE ARDCHATTAN CENTRE
digital; mixed-media; other; photography

W www.theardchattancentre.org/
E events@theardchattancentre.com
M 07949 747230
A The Ardchattan Centre, Bonawe PA37 1RH

FIONA MACRAE
drawing-painting; printmaking

W www.fionamacrae.com
E feef@fionamacrae.com
M 07743 378671
A Achnahamait, Glen Lonan, Taynuilt PA35 1HY

EWEN MUNRO
photography

W www.ewenmunrophotography.com
E info@ewenmunrophotography.com
M 07795 60455
A Airds Bay House, Taynuilt PA35 1JR

LUCY GRAY
drawing-painting; mixed-media; printmaking; sculpture

W lucygraysculpture.com/
E graylucy@live.co.uk
M 07934 421784
A Airds Bay House, Taynuilt PA35 1JR

DON WEBSTER
wood

E donwebster20@hotmail.com
M 07712 932635
A 21 Ganavan Sands, Oban PA34 5TB

LORNA FREYTAG
drawing-painting; illustration

W lornafreytag.com
E helo@lornafreytag.co.uk
M 07597 184016
A Dungalalan Studio, Gallanach Road, Oban PA34 4LS

ARTSPACE OBAN
drawing-painting; illustration; mixed-media; textiles

W www.artspaceoban.co.uk
E artspaceoban@gmail.com
M 07776 092903
A 26 Alexandra Place, Corran Esplanade, Oban PA34 5PU

THE ROCKFIELD CENTRE
digital; drawing-painting; mixed-media; other; sculpture; textiles; wood

W www.therockfieldcentre.org.uk
E admin@therockfieldcentre.org.uk
A Rockfield Brae, Stevenson Street, Oban PA34 5DQ

MOGS MELLOR
drawing painting

W www.mogsmellorart.co.uk
E mogsmellor@hotmail.co.uk
M 07775 741617
A Barnrdormin Farm, Knapoch, Oban PA34 4QS

RORY GIBSON
drawing-painting; wood

W www.rorygibsonart.co.uk
E rorygib@gmail.com
M 07876 781279
A Gallery and Artist's Studio, Glenfearnach, Kilmelford PA34 4XD

LOCH MELFORT HOTEL
drawing-painting; jewellery; other; printmaking

W www.lochmelfort.co.uk
T 01852 200233
A Arduaine, Oban PA34 4XG

CRAIGNISH VILLAGE HALL
design; drawing-painting; jewellery; mixed-media; other; printmaking; sculpture

W www.craignish.org.uk
E c.vh.arts@craignish.org.uk
M 07796 196532
A Craignish Village Hall, Ardforn PA31 8QN

LIZZIE ROSE
drawing-painting; mixed-media

W www.lizzieroseart.co.uk
E lizzieianrose@yahoo.co.uk
M 07717 583965
A Hawthorn, Ardlarach Road, Ardforn PA31 8JA

LUCY JANE WALSH JEWELLERY
jewellery

W www.lucyjanevalsh.co.uk
E lucy@lucyjanevalsh.co.uk
M 07597 184016
A Dundiggin', in the Walled Garden, Craignish, Ardforn PA31 8QS

TAMSIN CUNNINGHAM
drawing-painting

W www.tamsincunningham.com
E tamsincunningham@gmail.com
M 07718 882632
A Captains Landing, Craignish, Ardforn PA31 8QS

DALAVICH ART GROUP
ceramics-mosaic; drawing-painting; jewellery; mixed-media; other

E Dartgroup25@gmail.com
A Dalavich Art Group, Dalavich Community Centre, Dalavich PA35 1HN

ARTHUR KER
drawing-painting; mixed-media

W www.arthurker.com
E kerarthur@aol.com
M 07540 300239
A Caorann, Torran, Ford PA31 8RH

MARGARET KER
drawing-painting; jewellery; mixed-media

W www.margaretker.com
E kermargaret@aol.com
M 07889 966586
A Caorann, Ford PA31 8RH